

“HANGING AROUND”

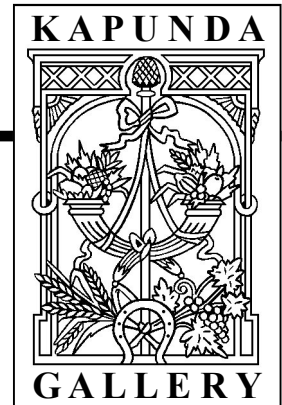

CURRENT EXHIBITION

**KAPUNDA
SCHOOLS' EXHIBITION
2011**

A wonderful exhibition of artwork well worthy of display in our Gallery!

Support our young artists

Closing 4th Dec.

TO BE FOLLOWED BY: -

“SUMMER EXHIBITION”

Open Theme, Open Media

AWARDS

OFFICIAL OPENING 2 to 4pm Sun. 11 December by Robert Bader.

AND THEN.....

“SEASONS”

An Open Exhibition on the Theme, in any media.....

Entries in by 6/1/12

Delivery 24/1/12

OPENING 29/1/12

DO YOU WANT TO SAY SOMETHING IN ‘HANGING AROUND’?

Next Newsletter deadline 15/12/11. Editor—85663096, or Email: mdo31547@bigpond.net.au or any of the Gallery contact addresses listed above.

THANKS TO:

Dan van Holst-Pellekaan's Kapunda Office for complimentary copying of this Newsletter.

**Location: Above Library, cnr MAIN & HILL Sts. KAPUNDA S.A.
Postal : PO BOX 398, KAPUNDA 5373
Email: kapundacommunitygalleryinc@hotmail.com
Web: http://www.kapundagallery.com**

KAPUNDA SCHOOLS' EXHIBITION— A n Absolute Treat!

KCG Gallery Chairperson Maxine Donald opened the Schools' display on Thursday evening with a substantial crowd of students, teachers, parents, grand-parents and Friends in attendance.

Maxine complimented all involved from the Schools, especially the students, on this year's display. She reiterated the importance of Art in the school curriculum and bemoaned the fact that all too often the career pathway subject 'choices' offered by schools limits student options to experience this creative subject in secondary school.

Thank you to Stuart Hoerisch and Trudi Conway for their commitment and input into the setup of the Display and organization for the Opening. If you haven't seen it yet, please make the effort to see what some of the Youth of Kapunda are achieving in the Arts!

NEXT IS THE OPENING OF THE FORTHCOMING “SUMMER EXHIBITION”

SUNDAY 11 December from 2 to 4 pm

This annual Award-giving Exhibition is a wonderful opportunity for Artists, Gallery Committee, KCG Friends and the general public to get together prior to Christmas. Traditionally it is a time when we PUBLICLY THANK KCG VOLUNTEER ATTENDANTS for the wonderful work they do throughout the year.

Please come to enjoy this special time together.

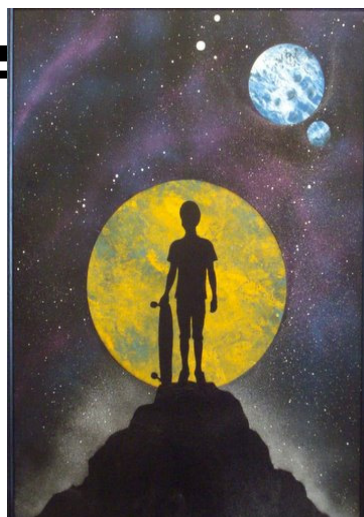

Left : Jack Christian's exhibit in SCHOOLS' Ex.
Below: “Furcifer Paradilis” Entry by Bianca Ottawa in the upcoming “SUMMER” Exhibition.



THE 2011 COMMITTEE**CHAIRPERSON -**

Maxine Donald

SECRETARY -

Valerie Llewelyn

TREASURER -

Dafydd Llewelyn

EXHIBITION COORDINATOR

Anne Gonaus

FRIENDS COORDINATOR -

Jill Innes

MEMBERS -

Jenny Bastians

Jill Bonner

Stuart Hoerisch

William McGowan

Anne Patterson

EX-OFFICIO -**WEB MASTER -**

Eric S. Clarke

Whilst all Committee Members contribute to the decision-making process, most also have a specific task(s) for which they are responsible.

Please feel that you can contact the Committee to make your needs and comments known.

THE A.G.M. IS COMING IN FEB. 2012THE TENTATIVE DATE FOR THE A.G.M.

IS

TUESDAY 28th FEBRUARY 2012**At 7pm.**

To be held in the Studio (upstairs) in the SM Institute.

ALL POSITIONS (as per list on left) WILL BE DECLARED VACANT AND WE ARE SEEKING NOMINATIONS .

SOME COMMITTEE MEMBERS ARE WILLING TO RESTAND, BUT WE SINCERELY WANT & WELCOME NEW MEMBERS.

This is a cohesive committee, with established policies. However, new people, ideas and input are required to maintain the vitality of Kapunda Community Gallery Inc. We are committed to taking the Gallery forward in a financially stable and sustainable way, whilst promoting and presenting Artists and Artisans in/to the Community.

KCG Inc would very much appreciate your support THROUGH ANY OR SOME OF THE FOLLOWING WAYS -

- Nomination for the Committee

THE GALLERY CANNOT FUNCTION WITHOUT A COMMITTEE!

- Taking on a specific task outside of the Committee
- Volunteering as a Gallery Attendant in 2012
 - Renewing your Friends Subscription (\$22 Full; \$11 Conc; \$2 School Student)

To discuss, or for more information, please contact Maxine—
mdo31547@bigpond.net.au

Or Via the Gallery Email, Address or Website addresses listed on the front of the Newsletter.

HANGING DEVICES AND ARRANGEMENTS FOR KAPUNDA COMMUNITY GALLERY

Because of the Gallery's somewhat 'archaic' hanging system (picture rail, shark line, screw hooks) all hanging works MUST be fitted with flat 'D' rings and a TAUT wire. (NOT CORD)

The D rings should be fitted a suitable distance from the top of the work so that the work hangs fairly flat and does NOT tip forward when hung. D rings must be of a suitable size to bear the weight of the picture and allow the hook through.

Works should be suitably framed, or in the case of unframed works have the edges painted/finished neatly.

All works must have an information label firmly attached to the back bottom corner with the Title, Artist's name, media and price clearly written. 3D items should have the label underneath.

H
A
N
G
I
N
G

ONLY D RINGS AND WIRE ARE ACCEPTABLE for the GALLERY and HOTEL.....

"D" Rings must be large enough to get a thick hook through.

NO CORD AND NO SCREW EYES accepted.

DELIVERY AND COLLECTION AT K.C.G.

ARTWORKS ARE **ALWAYS** DELIVERED ON A GIVEN TUESDAY, TO THE GALLERY BETWEEN THE HOURS OF 10 and 4.

Delivery dates are given in the Newsletters.

Alternative arrangements for EARLY delivery can be made with the Exhibition Coordinator (85663159)

but **MUST** be made at least 2 days **PRIOR** to due date of delivery.

WORKS NOT AT THE GALLERY BY 4pm TUESDAY CAN NOT BE HUNG.

Time and attention is given to hanging and reshuffling is not possible. Artworks are **ALWAYS** collected on a given

Monday, as notified in the Newsletter.

Contact the Exhibition Coordinator if this is not possible **PRIOR** to collection date.

(Storage facility may soon not be available so try to get someone else to collect yours if necessary.)

***PLEASE HELP
K.C.G.
VOLUNTEERS
BY ADHERING
TO THE
STANDARD
EXHIBITION
PROTOCOL***

EXHIBITING AT THE NORTH KAPUNDA HOTEL

Changeover of exhibitions is **ALWAYS** the 2nd **WEDNESDAY** of **MARCH, JUNE, SEPT, DEC.** at 9am.

Artists are expected at the Hotel at that time to collect previous work/bring new work.

PLEASE CONTACT MAXINE (85663096) IF YOU WISH TO HANG

FOR THE FIRST TIME (for paperwork). New paperwork is only required for **FIRST** timers.

HANGING APPARATUS is **exactly** the same as for the Gallery.

Again there are time constraints on hanging

and late work can not be accepted. (Work can be delivered/collected by a relative or friend as long as we know prior.)

HANGING ASSISTANCE ONCE A YEAR IS EXPECTED FROM ARTISTS.

(CONTACT Maxine for all Hotel display enquiries—85663096)

**HANGING AROUND
IN
OTHER PLACES**

BURRA REGIONAL ART GALLERY—

Daily, 1 to 5pm, Market St, Burra.

**Nov 24 — Dec 3: "THE GREAT BIG
SILENT ART AUCTION" Regional Artists**

(Opportunity to get artworks at great prices!)
Dec 4—Jan 11: Regional Artists. Jan 12— Feb 8: CASA "Desert to Dunes" (Main Gallery)

*

GAWLER COMMUNITY GALLERY—

Thurs to Sun. 10—4, 23rd St, Gawler South (Gawler Station).

Nov 10—Dec 18 "Members Ex."

CLOSED DEC 19 TO JAN 4 Inclusive

Jan 5—"Members Ex."

*BAROSSA REGIONAL

GALLERY—

Tues to Sun, 10—4pm, Basedow Rd, Tanunda. **Dec 2—Jan 9: "Adornment"** (Jewellery, small pieces artwork etc.)

Jan 13—Feb 27: Selection of works from the Gallery's Vintage Collection.

KCG ARTISTS EXHIBITING ELSEWHERE!

December 1—31 2011

MAXINE DONALD

'Watercolours'

At Rolf Binder VERITAS Winery

Seppeltsfield Rd, Tanunda

Mon—Sat: 10am—4.30pm

*

Jan 19—Feb 26 2012

BIANCA OTTAWA

Gawler Community Gallery BLUE ROOM

Twenty Third St, Gawler South

Thurs—Sun 10am to 4pm

Charcoal, pencil, graphite

CHANGEOVER OF THE NORTH KAPUNDA HOTEL DISPLAY

9am SHARP—WEDNESDAY 14 DECEMBER

All current works **MUST BE COLLECTED**. Can be replaced by 2 smaller OR 1 large work with appropriate hanging apparatus.

**** WORKS NOT PREVIOUSLY EXHIBITED**

AT THE HOTEL WILL BE GIVEN PREFERENCE.

Artists who have not previously exhibited at the Hotel need to contact Maxine prior to 13/12/11 to arrange paperwork if they have not already made contact.

WHAT A CONTRIBUTION OUR FRIENDS MADE!

Following another successful KAPUNDA KIDMAN ROTARY ART SHOW the Art Show Committee wish to thank the THIRTY PLUS volunteers from KCG for their unprecedented assistance before, during and after the Exhibition.

For a year prior to the Show KCG representatives Jill Innes and Maxine Donald attended monthly Art Show meetings with Rotary Members to organize this large event. It was very much a "joint effort" between Rotary and KCG and neither organization could hold such a successful event without the input and expertise of the other.

KCG's role was substantially that of the booking in, hanging and booking out of all Artworks and 'manning' the Event (in the Gallery and the Institute) during the Show. This required and resulted in a tremendous response from KCG Friends with over 30 putting up their hands to be involved, including several 'out-of-towners' who do not regularly sit in the Gallery from as far afield as Gawler, Roseworthy and Balaklava!

KCG Friends are a dedicated lot!

THANK YOU ALL.

KCG will again have a presence at the **KAPUNDA STREET PARTY on Dec. 16** with a **PAVEMENT CHALK ART ACTIVITY FOR THE CHILDREN.**

VOLUNTEER HELP NEEDED TO SUPERVISE FOR AN HOUR SOMETIME BETWEEN 5pm and 9pm.

Contact Jill Innes—0448484118 or via the Gallery desk.

COMING UP very QUICKLY!

Exhibition on the theme "SEASONS"

IN KAPUNDA COMMUNITY GALLERY

OPEN TO ALL ARTISTS—2D, 3D & PHOTOGRAPHY

ENTRIES IN BY 6/1/12— DELIVERY 24/1/12— OPENING 29/1/12

PICK UP YOUR ENTRY FORMS AT THE OPENING OF THE SUMMER EXHIBITION!

Preliminary Notice

The A.G.M. will be held in FEBRUARY 2012

Annual subscriptions are due by 31/1/12

(more , WITH A RENEWAL FORM, in the December Newsletter)