

# “HANGING AROUND”

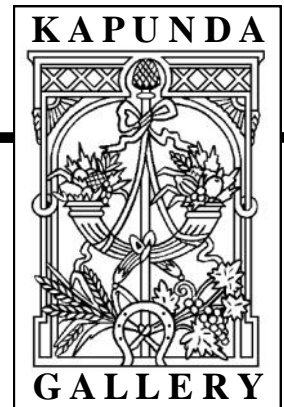

## CURRENT EXHIBITION

### ‘PRINT MAKERS’

Works by:

Rob Johnston  
Elizabeth Abbott  
Simone Tippett  
Lizzie Renner  
Tony Wynne  
Bev Bills

Using a variety of printing techniques.

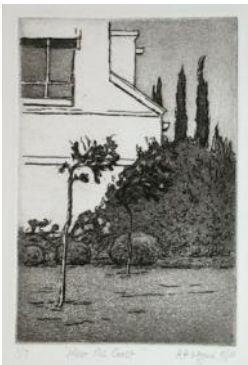

“Near the Coast” -Tony Wynne

**CLOSING: 2/11/14**

\*

**TO BE FOLLOWED BY:  
KAPUNDA SCHOOLS  
EXHIBITION**

Primary and High School  
Students display their  
talents.

**OPENING: 6/11/14**

\*

### THANKS TO:

Dan van Holst-Pellekaan’s Kapunda Office for complimentary copying of this Newsletter. It is very much appreciated!

**Location:**  
**67-69 MAIN ST, KAPUNDA**  
**Postal : PO BOX 398, KAPUNDA 5373**  
**Email: [kcg@kapundagallery.com](mailto:kcg@kapundagallery.com)**  
**Web: [www.kapundagallery.com](http://www.kapundagallery.com)**

## TWO VERY SUCCESSFUL OPENINGS

The relocated KCG was officially opened on September 21st by STEVE SAFFELL, CEO of Country Arts SA before an elated crowd of just over 140 people. Amongst the many guests were the KCG Committee and Friends eager to mark the beginning of the next 25 years in the history of KCG. KCG Chairperson Maxine Donald thanked EVERYONE who contributed to the relocation and to the many people who enable the entirely volunteer-run Gallery to continue to function at such a significant level.



A week later 60 people attended the Opening of “Printmakers” (see ‘CURRENT EXHIBITION’ above left) opened by contemporary printmaker, Georgina Willoughby.



## FROM THE EDITOR / CHAIRPERSON Kapunda Community Gallery Inc.

### THE 2014 COMMITTEE

#### CHAIRPERSON -

Maxine Donald  
0408 817 038

#### SECRETARY -

William McGowan

#### TREASURER -

Irene Woodcock

#### EXHIBITION COORDINATOR

Jenny Bastians  
85663356

#### FRIENDS COORDINATOR -

Leonie Boyd  
0403 055 028

#### MEMBERS -

Jill Bonner  
Jill Innes  
Anne Patterson  
Helen Ryan  
Barb Zwarts

#### EX-OFFICIO -

#### WEB MASTER -

Eric S. Clarke

#### REGIONAL GALLERIES SA

#### Representative -

Anne Gonaus

### COLLECTING

KCG would appreciate any clean, undamaged brown or white paper gift bags with cord-type handles for re-use in the Gallery Shop.

In the interests of the environment we prefer to **RECYCLE!**

Bags can be left at the Gallery desk during opening hours—10am to 4pm daily.

September was a memorable month— the Official Opening in the new premises; THE most financially successful sales period in the history of KCG; the Opening of “Printmakers” Exhibition and the collation of statistics showing the reasons put forward by the Committee to relocate KCG are indeed proving correct. ATTENDANCE at the Gallery doubled in the first month: gift shop and exhibition SALES were substantially higher; FRIENDS MEMBERSHIP rose..... NOW TO KEEP THE MOMENTUM GOING!

The **BIG SIGN** on the southern wall (**GENEROUSLY DONATED**) was in place for the Opening, thanks to the efficient work of Tony from Dynamix Signs in Gawler. We are currently waiting on Council approval to erect a second sign on the northern end of the verandah—hopefully soon!

Having talked in my speech at the Opening, of the **need for running water in the building**, (which we currently don't have), true to his word the **Member for Stuart, Dan** delivered the first of the necessary items just a week later .... the sink!

The Committee is now thinking carefully about what is practical, necessary and financially viable in the renovation of the proposed wet area. **We need to get the basics right.**

It is “that time of year” again when we look **toward next year 2015**, the exhibition calendar, the composition of the Committee and the events and activities that will ensure KCG continues the current momentum.

**The AGM will be held in February and ALL COMMITTEE POSITIONS WILL BE UP FOR GRABS.** I urge you all to consider nominating to be part of the team that continues the momentum gained thus far. **THERE WILL BE VACANCIES!** The Committee **NEEDS AND APPRECIATES** ‘new blood’ and new ideas! (Talk to me!)

**KCG has registered to take part in the annual KAPUNDA GARAGE SALE DAY on NOVEMBER 8th** (opening the gates on to Brown Street directly behind the Gallery). If you have any **SMALL SALEABLE ITEMS** they may be left in the back ground floor lobby area of the building, between 10am and 4pm, up to Nov. 6th. No heavy or unsaleable items please! Help on the day would also be appreciated—leave your name at the Gallery desk. (This is the first of some planned fund-raising ventures to ‘build around the sink’!!)

Thank goodness not all months are as hectic as was September, but the gains are so worth it. **The ARTS are a significant feature of Kapunda and KCG is well and truly right in that mix .** Maxine Donald



## HANGING DEVICES AND ARRANGEMENTS

Works should be **suitably framed**. If on **unframed canvas** the edges should be finished neatly.

**Glass** should be **clean**. Check for marks on the **inside of the glass**.

All hanging works must be fitted with **large D rings**. Minimum size is as illustrated below **left**. This enables the hanging hook to fit easily into the D ring.

**Any artwork that does not have the CORRECT ‘D’ rings will not be hung.**

(This has been an ongoing problem for the hanging team as incorrect D rings makes correct hanging very difficult.)

The D rings should be **placed from a quarter to one-third down** from the top of the frame with a **taut (not tight) wire** between—**centre illustration below**

We do not hang by wire. **Please do not use cord.**

D rings must be placed so that they **clear the inside edge of the frame** (so that the hanging hook has easy access) as illustrated below **right**.

**PLEASE SHARE THIS INFORMATION WITH YOUR PICTURE FRAMER.**

D rings are for sale in Kapunda Community Gallery.

All works must have a **LABEL** firmly attached to **bottom rear corner of work** showing **TITLE, ARTIST’S NAME, MEDIUM & PRICE**. 3D items should have the label underneath.

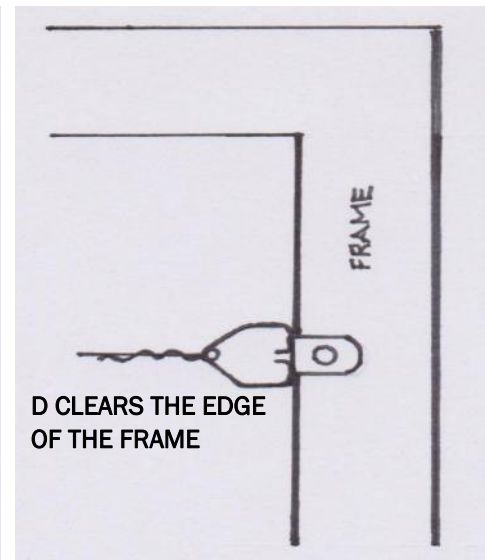
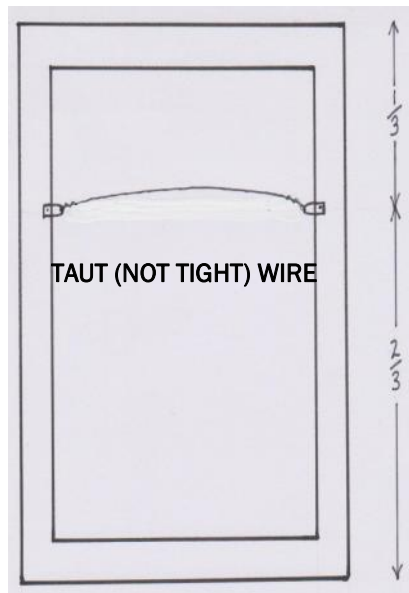
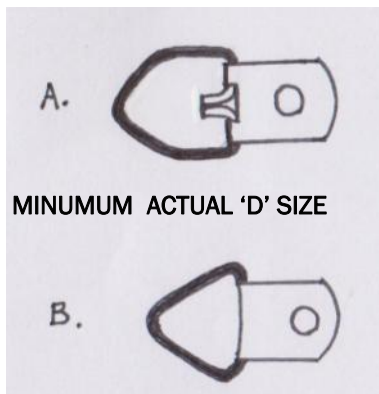

## **DELIVERY AND COLLECTION**

**DELIVERY is ALWAYS on a GIVEN TUESDAY.** The **DATE** for each Exhibition is listed on the **KCG Exhibition Calendar** and **OPEN Exhibition delivery dates** are given in Newsletter (Hanging Around) when the exhibition is advertised. **DELIVERY HOURS are strictly between 10am and 4pm on the advertised TUESDAY.**

**COLLECTION is ALWAYS on a GIVEN MONDAY** and is also listed on the Exhibition Calendar. **COLLECTION is strictly between the hours of 10am and 4pm on the given MONDAY.**

EXHIBITORS ARE REQUESTED TO ADHERE TO THESE ARRANGEMENTS AS EVERYONE AT KCG IS A VOLUNTEER. If there are genuine difficulties with Delivery or Collection please contact the Exhibition Coordinator, Jenny Bastians to make alternative arrangements (see Committee contact details, P 2.)

### **Hanging Work in the North Kapunda Hotel Dining Room**

HANGING APPARATUS is AS ABOVE.

ONE LARGE or TWO SMALLER WORKS.

KCG FINANCIAL MEMBERS ONLY

**DELIVERY & COLLECTION at 9am SHARP ON THE SECOND TUESDAY IN DEC., MARCH., JUNE., SEPT.**

**ALL EXHIBITORS AT THE HOTEL ARE REQUIRED TO ASSIST WITH HANGING AT THE HOTEL AT LEAST ONCE EACH YEAR** (The ‘Hanging Year’ begins in March each year.)



HANGING AROUND  
OCT/NOV 2014

**HANGING AROUND  
IN  
OTHER PLACES**

BURRA REG. GALLERY—

Market St, Burra.

Tues to Sun: 1 to 4pm.

**“ART OF THE FLOWER  
& GARDEN”**

Annual Ex/Comp. with Awards

\*\*\*

GAWLER GALLERY—

Gawler Railway Station.

Thurs to Sun, 10am—4pm

**Nov. 6 ('14) to Jan. 11 ('15)**

\*Textiles by Yvonne Jaunay

\*Members' End of Year Ex.

\*Members' Miniature Ex.

(People's Choice Prize)

\*\*\*

BAROSSA REG. GALLERY

Basedow Rd, Tanunda

11am—4pm Closed Tuesdays

**Oct. 16 to Nov. 23**

**“ART HAPPENS” - Jan Ward**

(Contemporary mosaics and  
paintings)

**“TRANSFORMATION  
IMPROVISATION”**

Katherina Urban

(Contemporary designed

Woven tapestries)

\*\*\*

Preliminary Notice

INVITATION TO ATTEND

The launch of

**“For the Sake of the  
Earth”**

A collection of Poetry, prose  
and Photographs

By

K.C.G. Friend

**JOHN REES**

At K.C.G.

Sun. Nov 30 at 2pm.

## OUTDOOR WORKSHOP

### OIL OR ACRYLIC

**SAT. DEC 6** at Davison Reserve

(the Duckpond) Kapunda.

10am to 3pm

**TUTOR - Artist ROBERT ANDERSON**

**Cost \$35**

(Bring own everything)

**FULL** Payment ensures participation  
for the first 15 to book. Payment at  
the Gallery, by Direct Credit or by Post.  
(Further details to Anne—85663159)

Robert is a Traditional Tonal Realist and  
Impressionist who paints a variety of  
subjects from life.

**LIMITED VACANCIES!**

\*

The DAVID GIBB  
Coloured Pencil  
Workshop (Nov. 1st) is  
FULLY BOOKED—  
Don't miss out on  
ROBERT ANDERSON  
Workshop (Dec. 6th)  
(See details at left)

Current KCG Sponsors  
LIGHT REGIONAL COUNCIL  
DAN VAN HOLST-PELLEKAAN M.P.  
NORTH KAPUNDA HOTEL  
KAPUNDA NEWSAGENCY  
‘LITTLE GLORY’ ENTERPRISES  
PORT ART SUPPLIES  
KAPUNDA PIZZA BAR & TAKEAWAY

**DON'T FORGET**

**K.C.G. ANNUAL**

**“SUMMER EXHIBITION”**

(Awards)

**2D, 3D, Photography**

**Entries close 21/11/14**

Forms available from the Gallery and online

Please check **HANGING DEVICES AND ARRANGEMENTS—Page 3.**

## GALLERY ATTENDANTS NEEDED

**Do you have (or know anyone else who has) a minimum of 3 hours per month to volunteer as a KCG Gallery Attendant?**

**Knowledge about Art is not necessary. Conversing with visitors is a large part of the role so confidence in this area would be beneficial. There are some money handling and associated paperwork duties.**

**Training and orientation will be provided.**

## KCG NEEDS SPONSORSHIP & SUPPORTERS

- **BUSINESSES -TO DONATE REGULARLY USED GOODS AND SERVICES**
- **SPONSORS FOR EXHIBITION AWARDS—CASH AND/OR GOODS**
- **‘TASK’ SPONSORS—PAY FOR MOWING, WINDOW CLEANING, ETC.**

**ALL WILL BE WELL RECOGNISED, PUBLICISED AND PATONISED**

**KCG WELCOMES OUR LATEST SPONSOR -  
KAPUNDA PIZZA BAR and TAKEAWAY**