

# “HANGING AROUND”



## CURRENT EXHIBITION

### **KAPUNDA SCHOOLS EXHIBITION**

Come and enjoy the creativity of KHS Year 12 and KPS classes 6/7

From

Nov. 7 to Dec. 8 2013

\*\*\*

To be followed by.....  
**KCG ANNUAL**

**“SUMMER EXHIBITION”**

An OPEN UNTHEMED  
Exhibition of  
2D & 3D Artworks  
& Photographs

(See back page for details)

\*\*\*

DO YOU WANT TO SAY  
SOMETHING IN ‘HANGING  
AROUND’? (It would be  
wonderful if you did!)

Next **HANGING AROUND**  
deadline is 10/12/13

Editor—85663096, or Email:  
mdo31547@bigpond.net.au  
or any of the Gallery contact  
addresses listed above.

\*\*\*\*\*

**THANKS TO:**

**Dan van Holst-Pellekaan’s Kapunda Office for complimentary copying of this Newsletter. It is very much appreciated!**

\*\*\*\*\*

**Location: Above Library, cnr MAIN & HILL Sts. KAPUNDA S.A.  
Postal : PO BOX 398, KAPUNDA 5373  
Email: [kcg@kapundagallery.com](mailto:kcg@kapundagallery.com)  
Web: [www.kapundagallery.com](http://www.kapundagallery.com)**

## **SUCCESSFUL KAPUNDA KIDMAN ROTARY ART SHOW THANKS TO THE WONDERFUL VOLUNTEER EFFORT OF K.C.G. ARTISTS AND FRIENDS!**

People’s Choice, as awarded by popular vote of visitors to the Art Show — “SECRETS” by LESLEY PAYNE. >>>>>

Judges Alison Mitchell and Robert Hannaford awarded the following .....

### BEST IN SHOW -

“BLACK JOE’S ROAD” by  
LEN VODIC

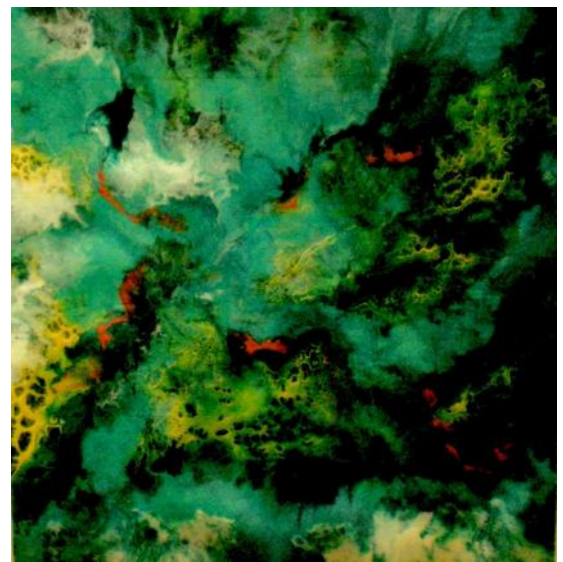

OIL / ACRYLIC: “The End of the Drive, Flinders Ranges ” by LISE TEMPLE.

### WATERCOLOUR / GOUACHE:

“Sheep in Morning Sunshine” by CORALIE ARMSTRONG.

### DRAWING / PASTEL:

“Reflections at Twilight: by TONY SMITH.

SCULPTURE / 3D: “Hide and Seek” by K. JENKINS and K. WOHLER.

PHOTOGRAPHY: “No Flies On Me” by DANI LORRIAUX.

### CONNECTION TO THE LAND:

“Johnno” (Photo) by STEPHEN OATWAY.

## **2013 KAPUNDA SCHOOLS EXHIBITION NOW ON...**

Kapunda High School’s Year 12 Art Teacher TRISH SWEET officially opened K.C.G.’s latest Exhibition on Thursday evening November 7th. (See P. 4 for more.) Below: Year 12 artworks.



**THE 2013 COMMITTEE****CHAIRPERSON -**

Maxine Donald  
0408 817 038

**SECRETARY -**

William McGowan

**TREASURER -**

Irene Woodcock

**EXHIBITION COORDINATOR**

Jenny Bastians  
85663356

**FRIENDS COORDINATOR -**

Jill Innes  
0448 484 118

**MEMBERS -**

Jill Bonner  
Leonie Boyd  
Stuart Hoerisch  
Anne Patterson  
Helen Ryan

**EX-OFFICIO -****WEB MASTER -**

Eric S. Clarke

**CONTACTING COMMITTEE MEMBERS.....**

Committee members can be contacted through the KCG mail and email addresses on page 1 of the Newsletter.

Not all Committee members have phone numbers listed. However, the Chairperson, Exhibition Coordinator and Friends Coordinator's telephone numbers are listed above for Friends' convenience.

## **FROM THE EDITOR / CHAIRPERSON**

### **Kapunda Community Gallery Inc.**

Life for your Gallery Committee and Sitters is seldom quiet, but the past month has been extremely hectic and has involved a larger than usual number of Gallery volunteers, mainly due to the staging of the **FOURTH BI-ANNUAL KAPUNDA KIDMAN ROTARY ART SHOW** and the **INAUGURAL KAPUNDA MUSIC & ARTS FESTIVAL!**

The buzz around Kapunda on October 18, 19 and 20 was great with lots of people, noise and things to do in our great town, kicking off with the Gala Opening and Awards Presentation for the Art Show.

Saturday and Sunday's attractions brought many into the town and also gave many of our local Artists and Artisans (in all genres) an opportunity to show what a wealth of creativity lives herein!

**For the Art Show alone 39 KCG Friends (plus two Friends' relatives!) assisted in the many hours of preparation, booking in, hanging, sitting, booking out and winding up of the Show over the two week period. On behalf of the Gallery and Rotary I thank everyone for this magnificent donation of time and energy!**

I do not as yet have a financial outcome for the Art Show—from the 2011 Show 2013 exhibit numbers were slightly down; sales were down but attendance was up. Compliments on the running of the Show have been many and the Judges Robert Hannaford and Alison Mitchell were pleased with the overall high standard of work and presentation.

Jill Innes and myself attended monthly meetings from February this year organizing the Show with a small band of Rotary Members ably led by Rotarian Frank Ware. Essentially Rotary attends to finding all the Sponsorship (an unenviable task), organizing the venue, printing, mailouts, Gala Event preparations, screens, additional lighting, signage, etc. etc. **I thank Rotary once again for their commitment to the continuance of the Art Show in Kapunda.**

KCG's contribution is essentially that of providing the expertise and people-power necessary in staging the 'artistic' side and manning of the actual event. Overall it is genuinely a combined community effort between Rotary and KCG, two significant totally volunteer groups in our town.

As usual there are aspects that we will endeavour to improve upon in future and I am happy to receive feedback, positive or negative!

Entries for **KCG's SUMMER EXHIBITION (with Awards)** are closing on Nov. 29 and I urge you to contribute to this annual display and to come along to the Opening by David O'Connor from the Art Gallery of SA. on December 15 at 2pm.

Meanwhile, also in preparation there is another **changeover of works at the North Kapunda Hotel on 10 Dec; participation in the Christmas Street Party; a couple of important Committee meetings and preparations for our AGM in February!**

As I said at the beginning, life at your Gallery is seldom quiet.....

Maxine Donald, Chairperson .

## HANGING DEVICES AND ARRANGEMENTS FOR KAPUNDA COMMUNITY GALLERY

Because of the Gallery’s somewhat ‘archaic’ hanging system (picture rail, shark line, screw hooks) **all hanging works MUST be fitted with flat ‘D’ rings and a TAUT wire.** (NOT CORD)

The D rings should be fitted a suitable distance from the top of the work so that the work hangs fairly flat and does NOT tip forward when hung. **D rings must be of a suitable size to bear the weight of the picture and allow the hanging hook to pass through.** Tiny D rings are unsuitable. Works should be suitably framed, or in the case of unframed works have the edges painted/finished neatly.

All works must have an **information label firmly attached** to the back bottom corner with the Title, Artist’s name, media and price clearly written. 3D items should have the label underneath. **“D” RINGS FOR SALE IN THE GALLERY**

H  
A  
N  
G  
I  
N  
G

### COPYRIGHT

This is a HUGE issue! The SAFEST way is to paint from your own vision or photographs.

**IF YOU USE SOMEONE ELSE’S IDEA, PHOTO, PAINTING, ETC WITHOUT THEIR PERMISSION AND IT IS IN ANY WAY RECOGNISABLE, THEN YOU ARE BREACHING THE COPYRIGHT REGULATIONS.**

Unless the image is stated as free of copyright OR you have the permission of the holder of the copyright, then you are not legally entitled to use that image.

**As a Gallery, KCG is responsible for the promotion of proper copyright ethics.**

*It is a very complicated area with many ‘urban myths’ apparent.*

**COPYRIGHT is an ETHICAL, as well as a LEGAL issue.**

When an entry form is signed, and where the conditions state that the work is **ORIGINAL**, it means that the work is **uncopied** and is the **artist’s own idea**. This includes an artwork being done from a photographic image—the copyright belongs to the photographer.

More at:  
[www.artslaw.com.au](http://www.artslaw.com.au)

### DELIVERY AND COLLECTION AT K.C.G.

ARTWORKS ARE **ALWAYS DELIVERED ON A GIVEN TUESDAY, TO THE GALLERY BETWEEN THE HOURS OF 10 and 4.**

Delivery dates are given in the Newsletters.

Alternative arrangements for EARLY delivery can be made with the Exhibition Coordinator but **MUST** be

made at least 2 days **PRIOR** to due date of delivery.

**WORKS NOT AT THE GALLERY BY 4pm TUESDAY CAN NOT BE HUNG** because much time and attention is given to hanging and reshuffling is for late work is not possible. Artworks are **ALWAYS** collected on

a given **Monday**, as notified in the Newsletter. Contact the Exhibition Coordinator if this is not possible **PRIOR** to the collection date.

**(Storage is difficult so try to get someone else to collect your work if you can’t.)**

### EXHIBITING AT THE NORTH KAPUNDA HOTEL

Changeover of exhibitions is **ALWAYS** the **2nd TUESDAY** of **MARCH, JUNE, SEPT, DEC.** at 9am.

Artists are expected at the Hotel at that time to collect previous work/bring new work.

PLEASE CONTACT MAXINE (85663096) IF YOU WISH TO HANG

FOR THE FIRST TIME (for paperwork). New paperwork is only required for **FIRST** timers.

HANGING APPARATUS is exactly the same as for the Gallery.

**Again there are time constraints on hanging and late work can not be accepted.** (Work can be

**delivered or picked up by an agent if you cannot do so personally.)**

**EXHIBITING ARTISTS ARE REQUIRED TO ASSIST WITH HANGING AT LEAST ONCE PER CALENDAR YEAR.....**

**NEXT HANGING: 10/12**



HANGING AROUND  
NOV/DEC 2013

## HANGING AROUND IN OTHER PLACES

### BAROSSA REG. GALLERY—

Basedow Rd, Tanunda. Tues  
to Sun. 10am to 4pm.

Oct 24 to Dec 1:

### “The Presence of Absence”

Group Exhibition with a  
Difference!

\*\*\*

### BURRA REG. GALLERY—

Market St, Burra.

Daily, 1 to 4pm.

21 Nov—8 Jan 2014

### “BURRA IN FOCUS”

Open Photography Ex.

### “Shooting from the Heart”

Electronic Swagman workshop

\*\*\*

### GAWLER GALLERY—

Gawler Railway Station.

Thurs to Sun, 10am—4pm

Nov 7—Jan 12 2014

Members Christmas Ex.

“Pete’s Drums & More”

Peter Thompson

\*\*\*

### KCG LIFE MEMBER

### RON BROOK

Is currently exhibiting at  
Chateau Yaldara,  
Lyndoch

With photographer

JOHN WALLACE.

(Framed Images, Cards,  
and Card Mounted Images)

FREE ENTRY

\*\*\*

**CONGRATULATIONS** to the many KCG ARTISTS who have been recognised in various ways since the previous ‘Hanging Around’ ... Kapunda Kidman Rotary Art Show— LEN VODIC and TONY SMITH; Clare Agricultural Show (Art) - OLIVE WADE; Kapunda Agricultural Show (Art) ANNE GONAUS, LEONIE BOYD, JANICE CLARKE, BRENDA SYMONS, BETH WREFORD and there has been another SALE from the North Kapunda Hotel Dining Room Display.

(Thank you for letting me know! Ed.)



Sixty plus people enjoyed the Opening of the **KAPUNDA SCHOOLS EXHIBITION** that is exhibiting Art and Design works by Kapunda High School Year 12 students and Kapunda Primary Year 6 & 7 students.

Congratulations to all the Artists participating, their Teachers and support staff.

Hopefully the Visitors’ Book in the Gallery will record the appreciation of many who view this annual exhibition.

\*\*\*\*

**BUSINESSES THAT SUPPORT K.C.G. THROUGH DONATIONS  
DESERVE RECOGNITION & PATRONAGE!**

## PLEASE SUPPORT

**KAPUNDA NEWSAGENCY** (Art Supplies,  
Stationery/Gifts/Electrical)

‘LITTLE GLORY’ (Framing / Waterwise Nursery)

**NORTH KAPUNDA HOTEL** (Dining & Art Display)

**PORT ART SUPPLIES** (Pt Adelaide, Art supplies)

### KCG’s SUMMER EXHIBITION

**OPEN EXHIBITION of  
2D, 3D ARTWORKS  
& PHOTOGRAPHY**

**Entries Close: 29/11/13**

**Delivery: 10/12/13**

**Opening: 15/12/13**

**AWARDS**

Below: A small section of the crowd listening to Trish Sweet’s Opening address at the annual KAPUNDA SCHOOLS EXHIBITION.

