

“HANGING AROUND”

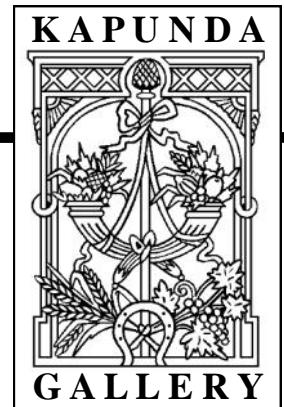

CURRENT EXHIBITION

‘CELEBRATING S.A.’

See the wide range of interpretations!

FINAL DAY:

Collection: **MON.**

Then

A SOLO EXHIBITION by
FRANCES LUKEMAN

“North to South”

Following Frances’
travels in Australia.

*

To be followed by the
**PHOTOGRAPHY
CATEGORY**

Of the Kidman Kapunda
Rotary Art Show

Delivery:

*

DO YOU WANT TO SAY
SOMETHING IN ‘HANGING
AROUND’? (It would be
wonderful if you did!)

Next HANGING AROUND
deadline is 15/9/13

Editor—85663096, or Email:

mdo31547@bigpond.net.au

or any of the Gallery contact
addresses listed above.

THANKS TO:

Dan van Holst-
Pellekaan’s Kapunda
Office for
complimentary copying
of this Newsletter. It is
very much appreciated!

**Location: Above Library, cnr MAIN &
HILL Sts. KAPUNDA S.A.
Postal : PO BOX 398, KAPUNDA 5373
Email: kcg@kapundagallery.com
Web: www.kapundagallery.com**

**WINNER OF ‘CELEBRATING S.A.’ Bruce Fitzpatrick Memorial Award
for BEST OIL PAINTING in Exhibition**



“Moonscape” by KCG Friend/Artist **CHRISTINE WESTLEY**

SUNDAY SEPTEMBER 8 is the NEXT KCG OPENING!

Everyone is invited to

FRANCES LUKEMAN'S SOLO EXHIBITION

“North to South”

TO BE OPENED at 2.15pm by **PAM SAINT**
President of the **ADELAIDE ART SOCIETY**

Frances Lukeman's oils...(inclusions in her forthcoming
Exhibition) Rt: “Bendigo Garden”

Below: “Kangaroo Island coastline”

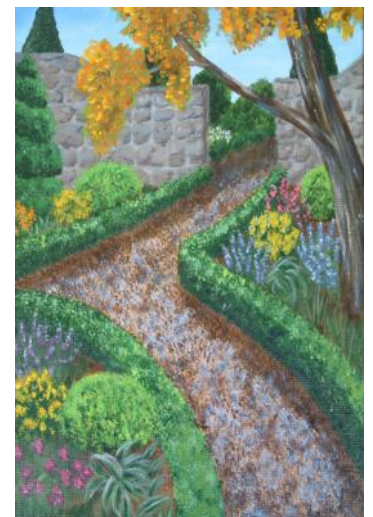

THE 2013 COMMITTEE**CHAIRPERSON -**

Maxine Donald
0408 817 038

SECRETARY -

William McGowan

TREASURER -

Irene Woodcock

EXHIBITION COORDINATOR

Jenny Bastians
85663356

FRIENDS COORDINATOR -

Jill Innes
0448 484 118

MEMBERS -

Jill Bonner
Leonie Boyd
Stuart Hoerisch
Anne Patterson
Helen Ryan

EX-OFFICIO -**WEB MASTER -**

Eric S. Clarke

CONTACTING COMMITTEE MEMBERS.....

Committee members can be contacted through the KCG mail and email addresses on page 1 of the Newsletter.

Not all Committee members have phone numbers listed. However, the Chairperson, Exhibition Coordinator and Friends Coordinator's telephone numbers are listed above for Friends' convenience.

FROM THE EDITOR / CHAIRPERSON

Kapunda Community Gallery Inc.

Thank you to the many people who have 'helped' during my unplanned sojourn from the Gallery and 'life' duties.

On the Gallery front I was very sorry to miss the opening of "Celebrating SA", one of our two major Open exhibitions for the year. A huge thank you to the Committee, volunteers, Friends and M.P. Tony Piccolo for making it a very enjoyable and successful Opening.

CONGRATULATIONS to all Artists whose work is on display—without our Artists there would be no exhibitions! Thank you to the Sponsors of Awards, Dulcie Fitzpatrick, KCG and Ragnhild Duske. Ragnhild sponsored the "People's Choice" Award, the result of which will be determined at the end of the exhibition and featured in next month's newsletter.

Unfortunately the majority of Award Winners were not present at the Opening, however KCG Friend and winner of the "Second in Any Medium" Category, Beth Wreford was very happy to receive her award from Member for Light, Tony Piccolo. >>>>

The **Regional Galleries Association** will make their annual 'road trip' from 4–6 September. Each year a different region is the focus of the trip. This year the galleries to be visited are 'Belalie' (Jamestown), Burra Regional, "Courthouse" (Balaklava), Kapunda Community, Barossa Regional and Murray Bridge Regional.

KCG will host the delegates for lunch on Thurs. 5 September in our Gallery, where Frances Lukeman's exhibition will be hanging.



The **KIDMAN ROTARY ART SHOW** is rapidly approaching. Entries close on Friday 20th September and I urge ALL ARTISTS and PHOTOGRAPHERS to put their work into the Show. It is a wonderful opportunity to have your work seen and appreciated, with the possibility of making a sale and/or winning an award.

KCG really needs your help in several areas of putting together and manning the Art Show. As well as being a major fundraiser for our Gallery it will this year be an integral component of the inaugural "Kapunda Music and Art Festival". PLEASE donate some time to assist. (Contact Jill Innes—0448 484 118) or put your name on the list at the Gallery desk **AS SOON AS POSSIBLE** as Jill needs to finalize the roster.

The Art Show committee are really excited that the **Judges** for this year's Show are **Robert (Alfie) Hannaford and Alison Mitchell.**

KCG's next Open exhibition with awards is the annual "SUMMER EXHIBITION" in December. We look forward to the exhibits and the opportunity to welcome **David O'Connor (Art Gallery of SA)** to KCG to open the Exhibition.

Maxine Donald.

HANGING DEVICES AND ARRANGEMENTS FOR KAPUNDA COMMUNITY GALLERY

Because of the Gallery's somewhat 'archaic' hanging system (picture rail, shark line, screw hooks) **all hanging works MUST be fitted with flat 'D' rings and a TAUT wire.** (NOT CORD)

The D rings should be fitted a suitable distance from the top of the work so that the work hangs fairly flat and does NOT tip forward when hung. **D rings must be of a suitable size to bear the weight of the picture and allow the hanging hook to pass through.** Tiny D rings are unsuitable. Works should be suitably framed, or in the case of unframed works have the edges painted/finished neatly.

All works must have an **information label firmly attached** to the back bottom corner with the Title, Artist's name, media and price clearly written. 3D items should have the label underneath. **“D” RINGS FOR SALE IN THE GALLERY**

H
A
N
G
I
N
G

DELIVERY AND COLLECTION AT K.C.G.

ARTWORKS ARE **ALWAYS DELIVERED ON A GIVEN TUESDAY, TO THE GALLERY BETWEEN THE HOURS OF 10 and 4.**

Delivery dates are given in the Newsletters.

Alternative arrangements for EARLY delivery can be made with the Exhibition Coordinator but **MUST** be

made at least 2 days **PRIOR** to due date of delivery.

WORKS NOT AT THE GALLERY BY 4pm TUESDAY CAN NOT BE HUNG because much time and attention is given to hanging and reshuffling is for late work is not possible. Artworks are **ALWAYS** collected on

a given **Monday**, as notified in the Newsletter.

Contact the Exhibition Coordinator if this is not possible **PRIOR** to the collection date.

(Storage is difficult so try to get someone else to collect your work if you can't.)

COPYRIGHT

This is a HUGE issue! The **SAFEST** way is to paint from your own vision or photographs.

IF YOU USE SOMEONE ELSE'S IDEA, PHOTO, PAINTING, ETC WITHOUT THEIR PERMISSION AND IT IS IN ANY WAY RECOGNISABLE, THEN YOU ARE BREACHING THE COPYRIGHT REGULATIONS.

Unless the image is stated as free of copyright **OR** you have the permission of the holder of the copyright, then you are not legally entitled to use that image.

As a Gallery, KCG is responsible for the promotion of proper copyright ethics.

It is a very complicated area with many 'urban myths' apparent.

COPYRIGHT is an ETHICAL, as well as a LEGAL issue.

When an entry form is signed, and where the conditions state that the work is **ORIGINAL**, it means that the work is **uncopied** and is the **artist's own idea**. This includes an artwork being done from a photographic image—the copyright belongs to the photographer.

More at:

www.artslaw.com.au

EXHIBITING AT THE NORTH KAPUNDA HOTEL

Changeover of exhibitions is **ALWAYS** the **2nd TUESDAY** of **MARCH, JUNE, SEPT, DEC.** at 9am.

Artists are expected at the Hotel at that time to collect previous work/bring new work.

PLEASE CONTACT MAXINE (85663096) IF YOU WISH TO HANG

FOR THE FIRST TIME (for paperwork). New paperwork is only required for **FIRST** timers.

HANGING APPARATUS is exactly the same as for the Gallery.

Again there are time constraints on hanging and late work can not be accepted. (Work can be

delivered or picked up by an agent if you cannot do so personally.)

EXHIBITING ARTISTS ARE REQUIRED TO ASSIST WITH HANGING AT LEAST ONCE PER CALENDAR YEAR.....

NEXT HANGING: 10/9

HANGING AROUND
AUG / SEPT 2013

**HANGING AROUND
IN
OTHER PLACES**

BAROSSA REG. GALLERY—

Basedow Rd, Tanunda.
Tues to Sun. 10am to 4pm.

**To Sept 15: 'BALTIC
MINIATURES'**

Beautiful small textiles!

BURRA REG. GALLERY—

Market St, Burra.

Daily, 1 to 4pm.

"COLLABORATIONS"

Including, in the ANNEXE
Friends in Art—Hanging Together

A 'Collaboration' by

KCG Artists **MAXINE DONALD**

And **JULIE HAYES**

GAWLER GALLERY—

Gawler Railway Station.

Thurs to Sun, 10-4pm.

'Live Dolls' exhibition,
Sharyn Sinclair's 'Animals'
and Artists

Ron Brook, Jan Harman,
Bob McCance and Kath
O'Connor share a downstairs
exhibition space.

**Make the most of the
FINAL WEEK OF SALA
(S.A. Living Artists Festival)**

The Festival officially
concludes on 25 August.

ROTARY ART SHOW

GALA OPENING

NIGHT

Fri. Oct 18, 7PM

Congratulations JANE ALCORN for the latest SALE in the North Kapunda Hotel Dining Room display and to **MAXINE DONALD** for WINNING 'The Most Outstanding Portrait' category in the BALCO (SALA) Exhibition in the Balaklava Courthouse Gallery.

**NORTH KAPUNDA HOTEL
ARTWORK CHANGE-OVER
Tues. SEPT. 10 at 9am sharp!**

KCG frequently seeks **IMAGES OF ARTWORKS** from our exhibiting Artists. Many artists are unsure how best to actually photograph their artwork and then how images should be sent digitally for easy handling and best reproduction.

KCG Webmaster Eric Clarke has offered to put together an Instructional DVD to assist artists. We anticipate the cost will be \$8 each to purchase the DVD through the Gallery.

In this day and age of digital imaging and distribution we believe this would be a very worthwhile adjunct to artists' knowledge bank.

REGISTER your INTEREST at the Gallery, by mail or email to the Gallery. (Addresses on Page 1.) Newsletter notification when DVD's are available.

**REQUESTING.. YOUR ASSISTANCE BEFORE, DURING
AND/OR AFTER ROTARY ART SHOW,**

PHOTOGRAPHY & COMPOSITION WORKSHOP

Saturday 28 September—9am to 3pm—Limit of 12 people- \$10

Beginning in the Art Studio upstairs in the Institute, moving to The Pines for photography component with Jill Bonner and then back to the Institute for the transference of compositional skills from photography to artwork/painting with Jenny Bastians.

A 'must do' workshop for those wishing to make the most of taking and using their own photographs to create their own artworks, thus not having to worry about the intricacies of Copyright law.

Details and Bookings: Jill - 8566 3302

Tea and Coffee provided—Bring own lunch please.

**BUSINESSES THAT SUPPORT K.C.G. THROUGH DONATIONS
DESERVE RECOGNITION & PATRONAGE!**

PLEASE SUPPORT

**KAPUNDA NEWSAGENCY (Art Supplies,
Stationery/Gifts/Electrical)**

'LITTLE GLORY' (Framing / Waterwise Nursery)

NORTH KAPUNDA HOTEL (Dining)

PORT ART SUPPLIES (Pt Adelaide, Art supplies)